Radical Feminine Leadership

Module 1

Mary Magdalene

Celestialforestinstitute.com

Connect to…
the Divine Feminine

Your Higher Self
The Forces of Creation
Mary Magdalene

Set Program Intention

To Deeply Assist You In Expanding Your Radical Divine Feminine Leadership Powers and…

Creation Vessel Activation

- Earth - Physical Realm
- Water - Emotional Realm
- Air - Mental Realm
- Fire - Action Realm
- Spirit - Spiritual/Soul Realm

Connecting with the Divine Feminine

Alignment vs. worship

Mary Magdalene

- Strengthen your inner Truth
- Uncover the potency of sacred union in creation.
- Awaken to the deeper truth of your Divine Feminine power.
- Release a new level of feminine radiance.

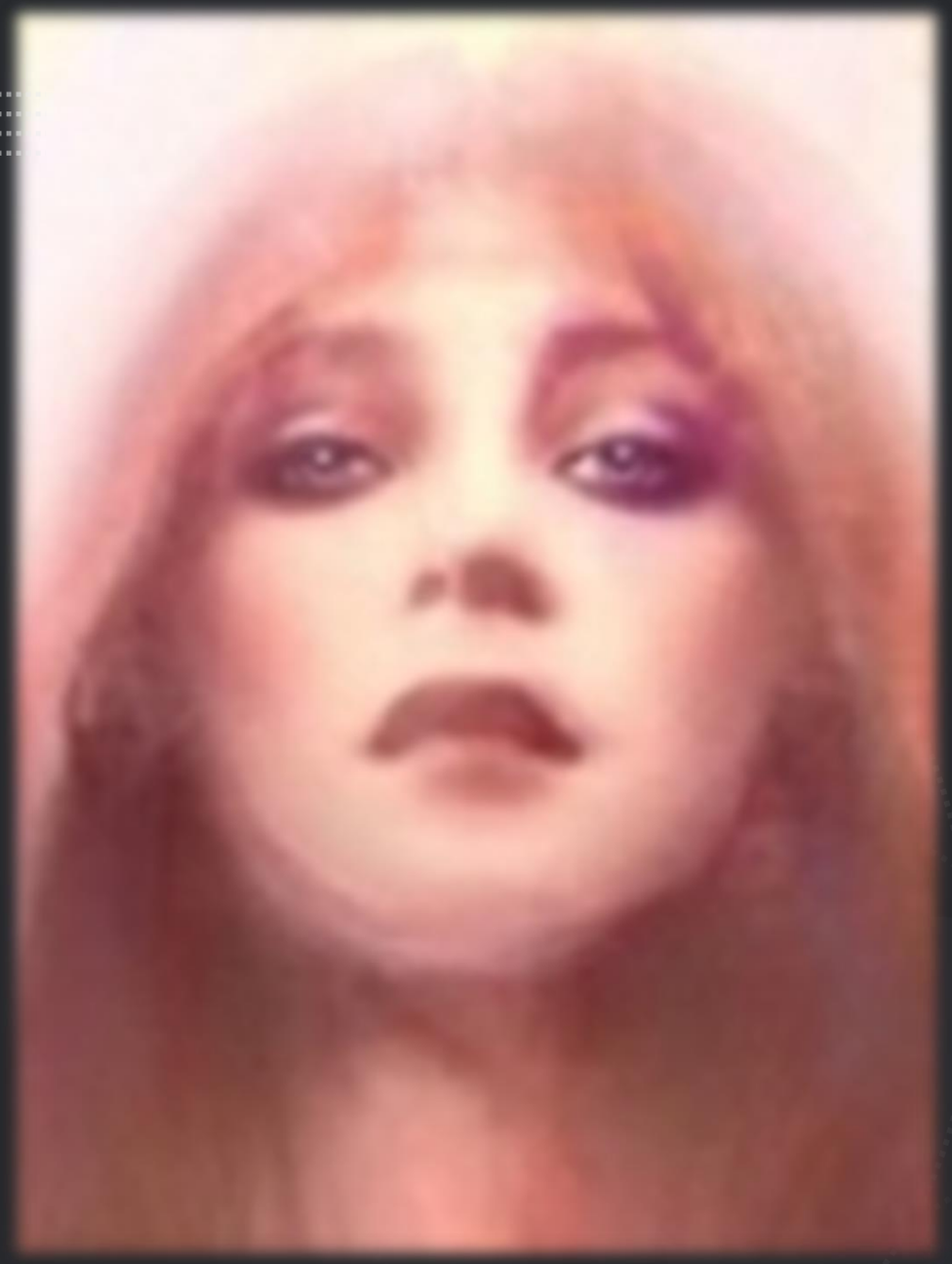

Truth of Feminine Power

- Distortion of Feminine Power
- Made Up Stories & Killed
- Divine Feminine Spiritual Leadership Distorted
- Priest Word Ok but the Feminine Priestess Slandered
- Mary Magdalene Distortion

The Magdalen Manuscript
The Alchemies of Horus &
The Sex Magic of Isis
by
Tom Kenyon and Judi Sion

THE NEW YORK TIMES BESTSELLER!
THE EXPECTED ONE
KATHLEEN McGOWAN

Mary Magdalene

- Entirely Different Story Version
- Divine Feminine Leader
- High Priestess of Goddess Isis
- Carried the Egg of Creation

Mary Magdalene

- Equal Partners
- Mother of Bloodline
- Divine Feminine teacher in her own right
- Came from a Wealthy Family

My Inner Truth

- Strengthened as I activated the priestess then high priestess within.
- Direct connection it establishes in the inner with the Divine Feminine and the core forces of creation.
- Develop strong inner references.

Strengthen Your Inner Truth

- Connect to your core of truth within. Ask yourself the following questions.
- What pure truth do I need to know at this time in my life?
- What will strengthen my inner truth?

Feminine and Masculine Axis in Creation.

Uncover the potency of sacred union in creation.

- Joining of outer feminine and masculine creates new life.
- Same is true in the inner realm.
- Priestess initiation inner sacred union/marriage ceremony.
- Vital for creation.

How’s Your Inner Sacred Union?

- How’s Your Inner Feminine?
- How’s Your Inner Masculine?
- How are they dancing together in creation?

What will increase their ability to dance well together to bring forth your creations?

Awaken to the deeper truth of your Divine Feminine power.

- Connect to your second chakra.
- Call forth your womb creation wisdom.
- Ask for a message about your Divine Feminine power.
- Move your body with this sacred wisdom.
- Insights

Release a new level of feminine radiance.

- Like a Dimmer Switch
- Channel the Forces of Creation through You
- Call forth the Divine Feminine Within
- Strengthen Inner Container become a Priestess or take up another level with HP
- Insights

Completion

- Closing Message from Mary Magdalene
- Your Biggest Take-Aways
- Gratitude
- Grounding
- Completion

Module 2

Hathor

Radical Feminine Leadership